

**CONRAD MARCA-RELLI (1913-2000)**

**H/S E**

Signed lower right, "Marca-Relli"

collage on canvas

26 1/4 x 20 in. (30 x 23 5/8 x 1 3/4 in.)

66.68 x 50.8 cm (76.2 x 60.01 x 4.45 cm)

1971

45984

**PROVENANCE:**

Private Collection

**LITERATURE:**

Silvia Giacobone & Bruno Alfieri, *Conrad Marca-Relli*, Milan, Italy, 2008 (illustrated p. 260)

Conrad Marca-Relli's paintings and collages evoke architecture and the figure through intersecting abstract shapes. Working initially as a painter of surrealistic carnival scenes and cityscapes, he later came into contact with Abstract Expressionists like Willem de Kooning, which ushered in a dramatic shift in his practice towards purer abstraction. While still retaining an interest in architecture and urban landscape, Marca-Relli experimented with abstract collage, integrating figural elements made from textiles, drawings, metals, and plastics: this would become the defining practice of his career.

(artsy.com)

The information and material herein represents Gallery's best efforts and understanding of the current history and scholarship with respect to the provenance of the Work(s) of Art described and is not part of any warranty.

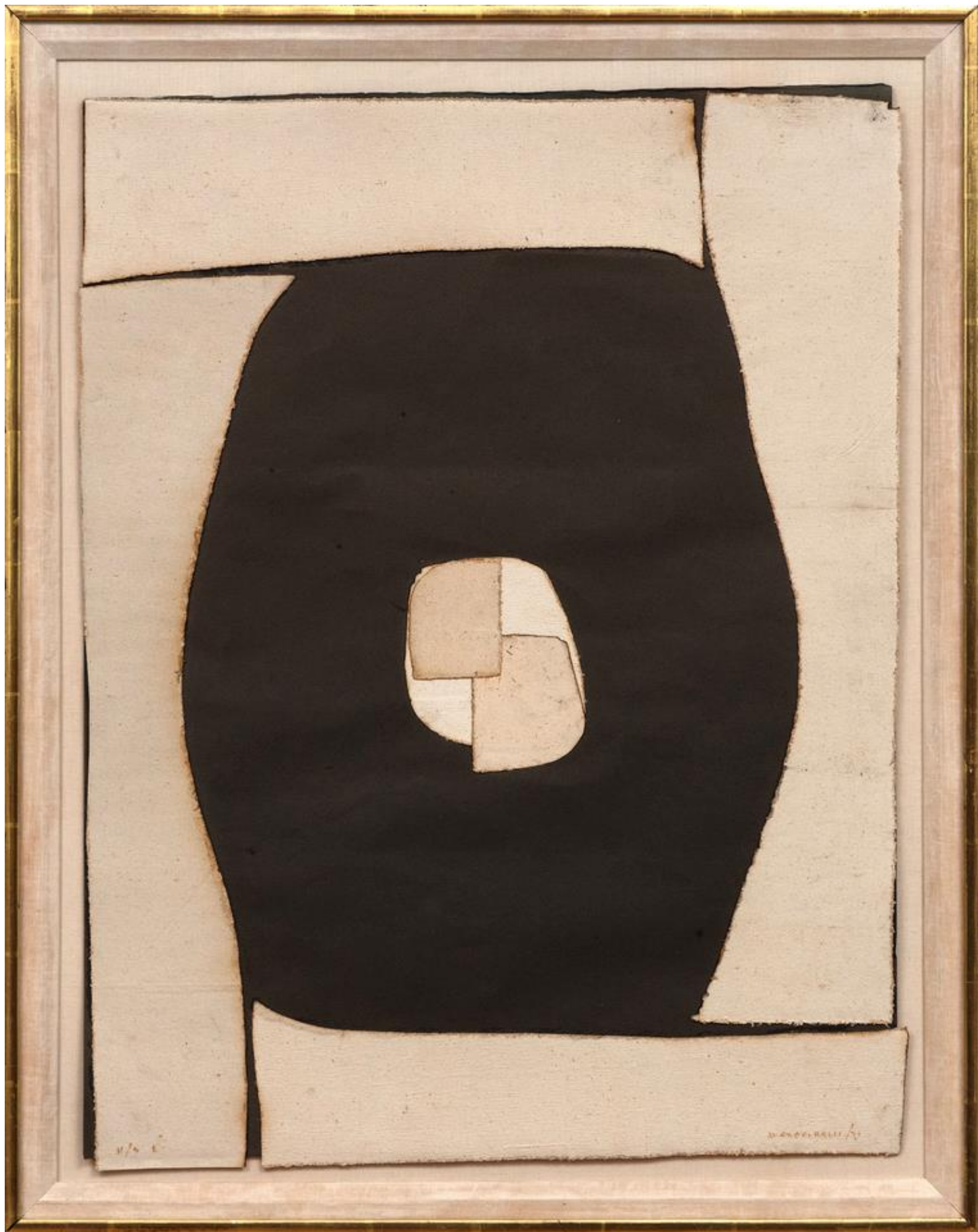

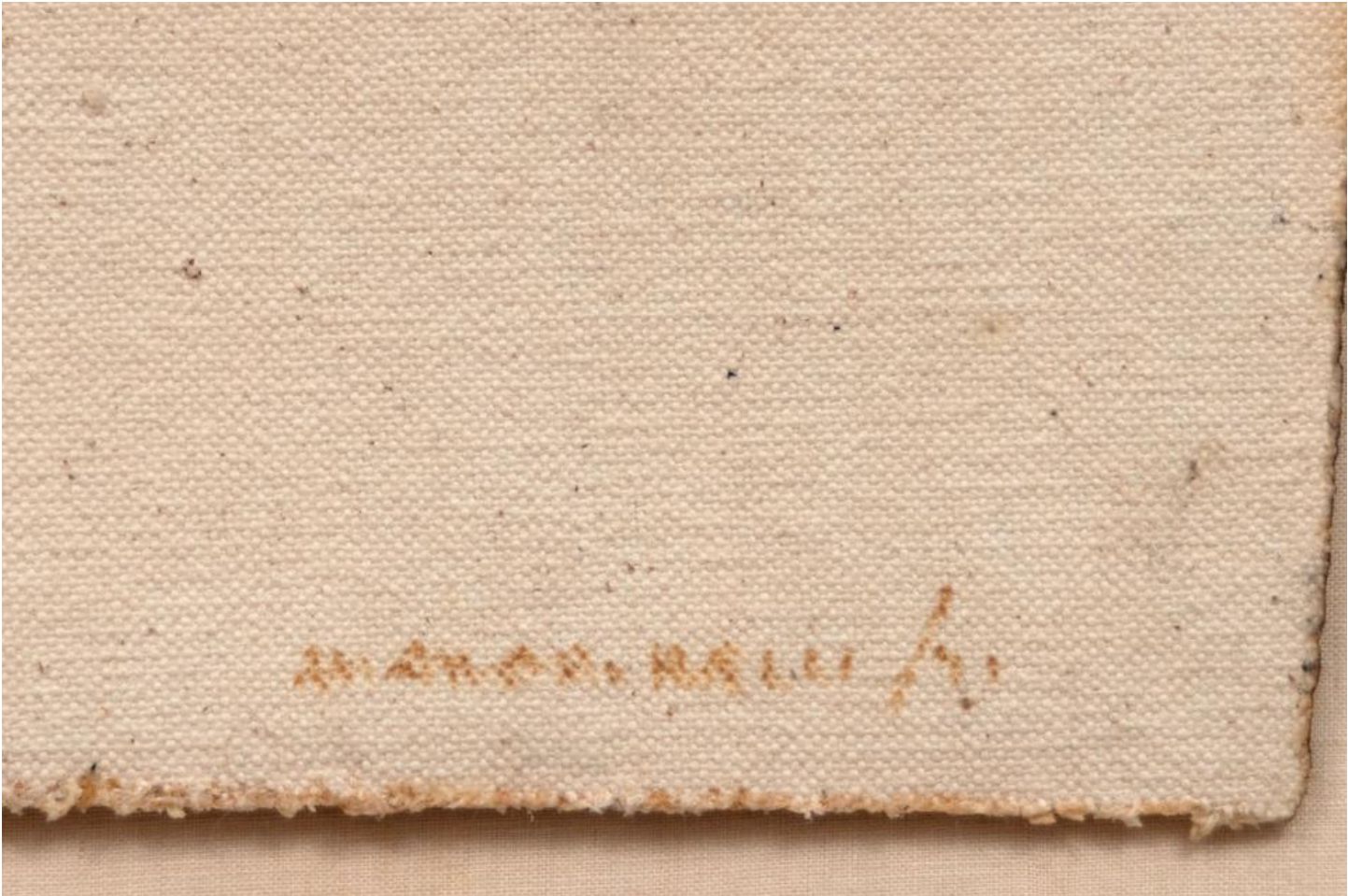

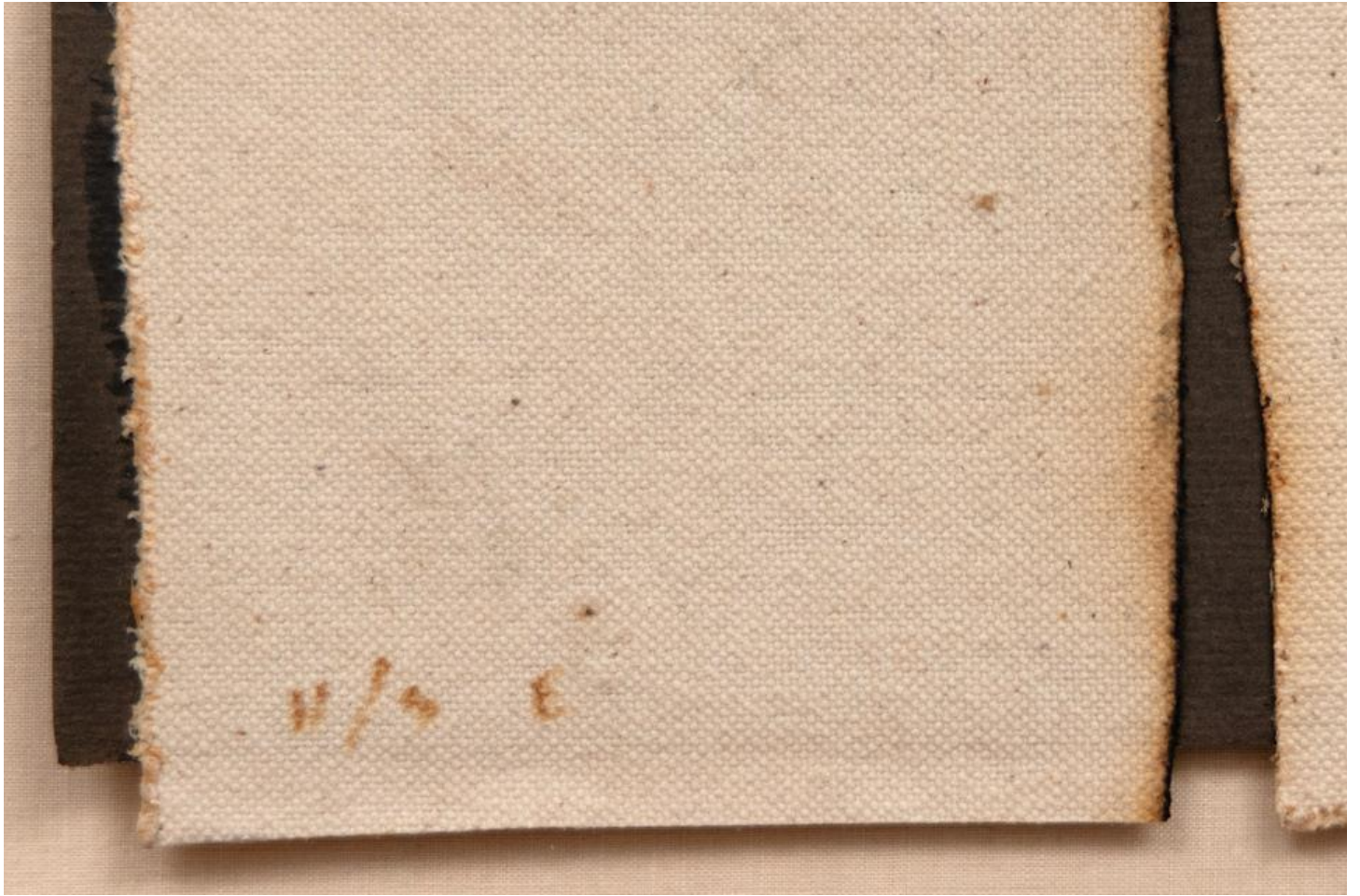

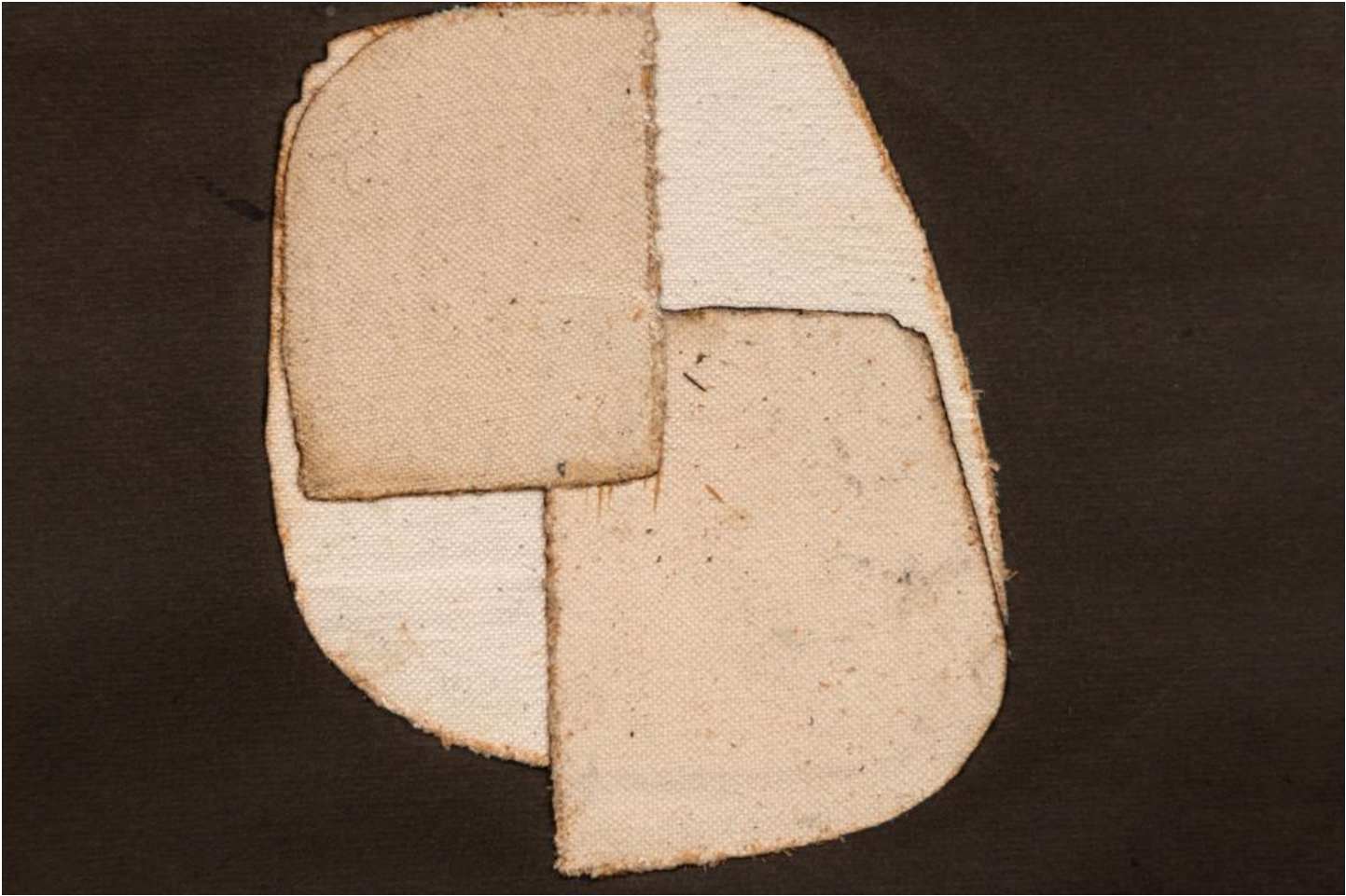







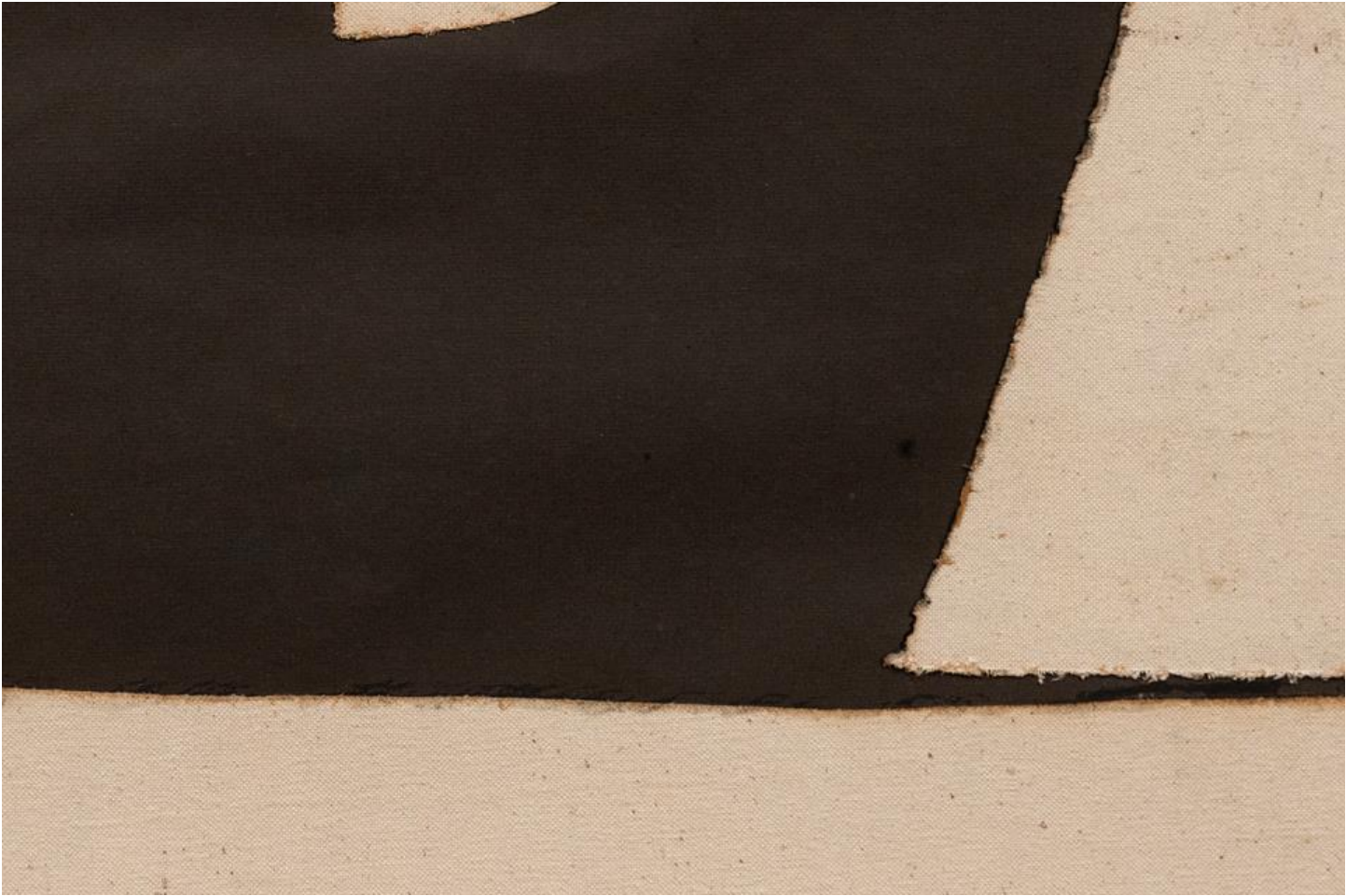

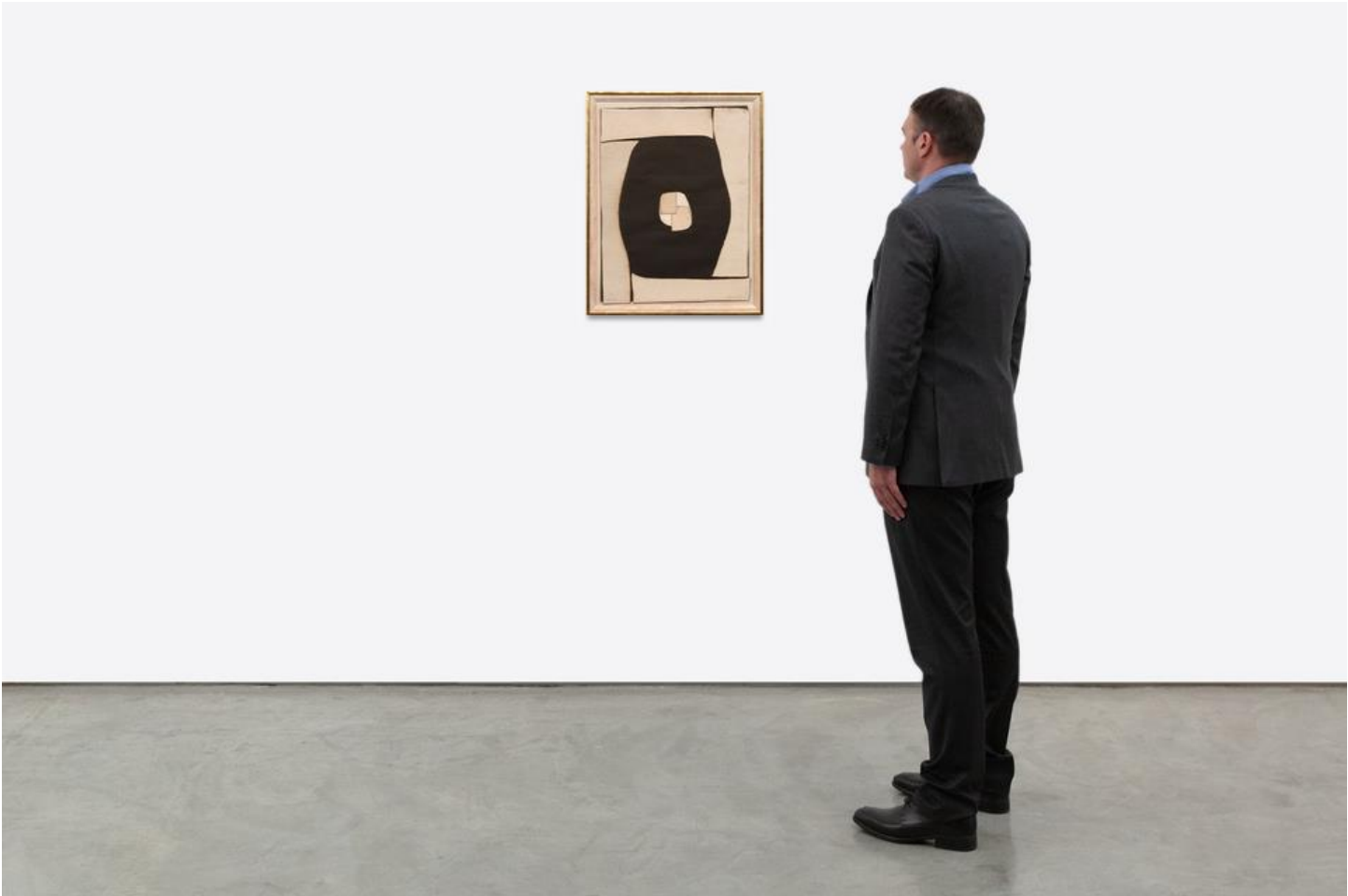

2875.161

28-000-14  
July 2071  
Lot 211

28-000-14  
July 2071  
Lot 211

STANLEY  
1917

Smithsonian  
Museum  
18 2071-2