1980
99/150

R.C. GORMAN (1931-2005)
Chief's Blanket St. I
Signed lower left, "RC Gorman 1980"
lithograph
20 x 16 in. (28 1/4 x 23 1/2 x 1 1/2 in.)
90/150
1980

11015

PROVENANCE:
Kauffman Galleries, Houston, TX Acquired above by present owner

The information and material herein represents Gallery's best efforts and understanding of the current history and scholarship with respect to the provenance of the Work(s) of Art described and is not part of any warranty.

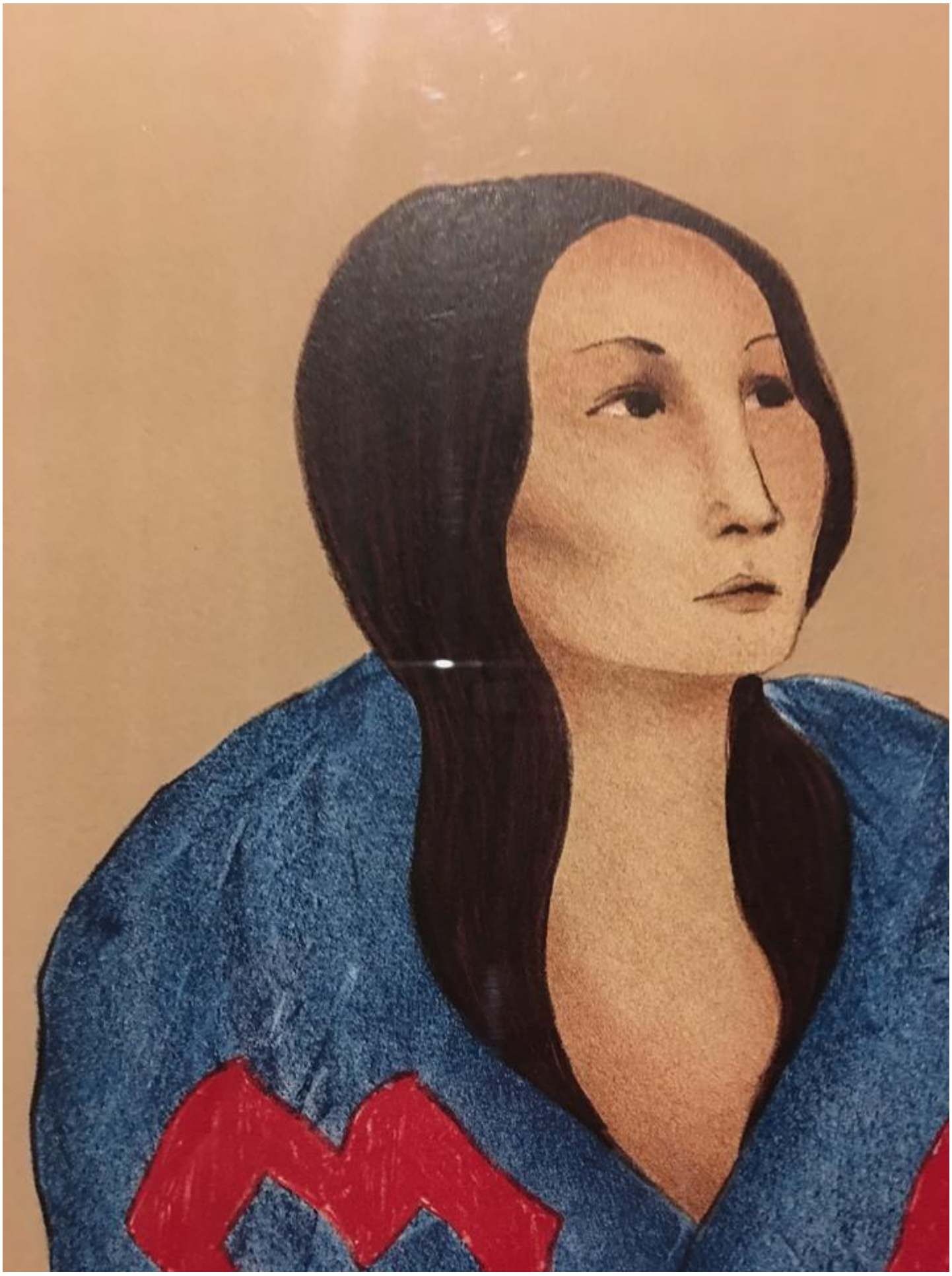

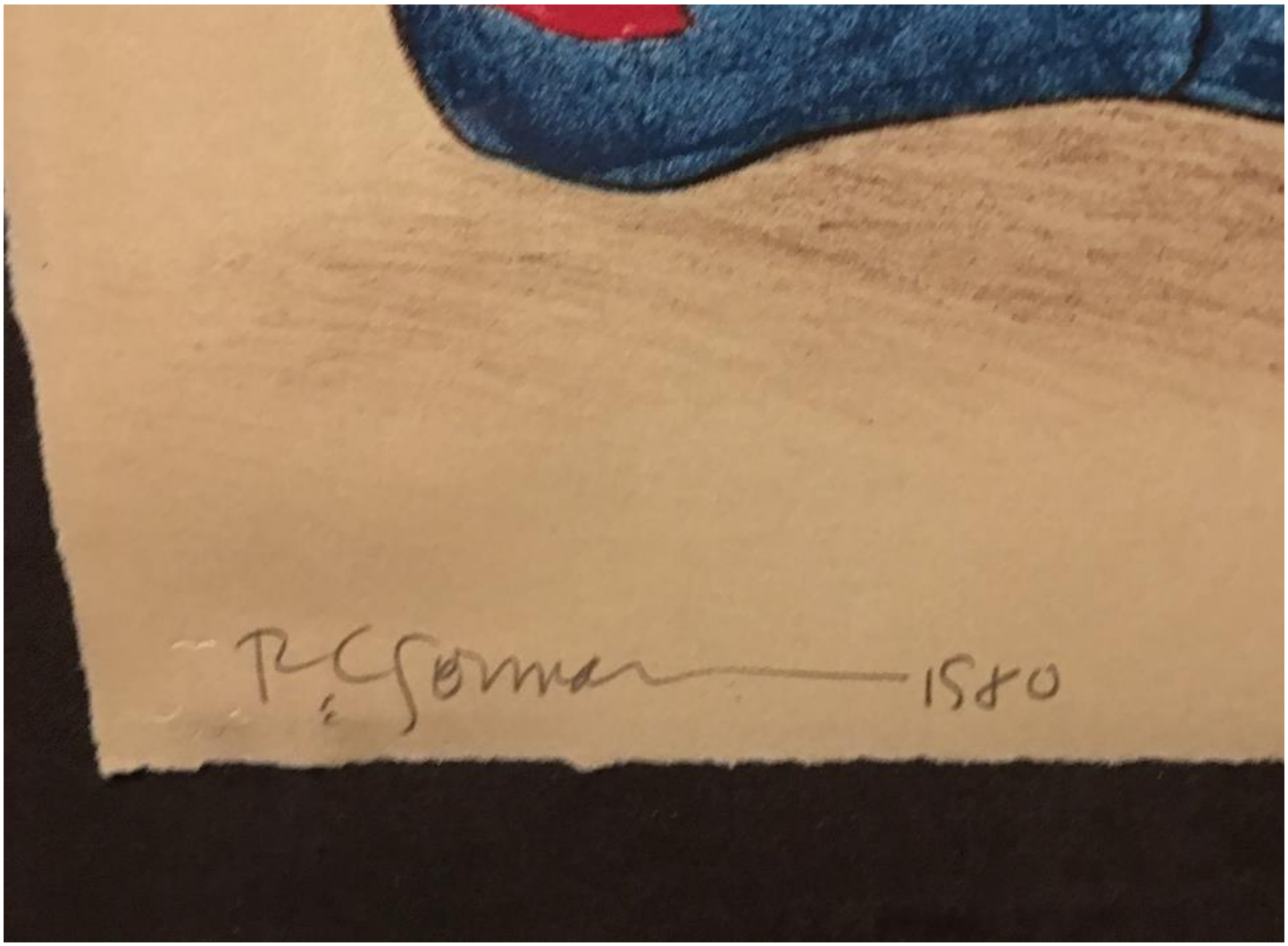
R. C. Gorman 1980

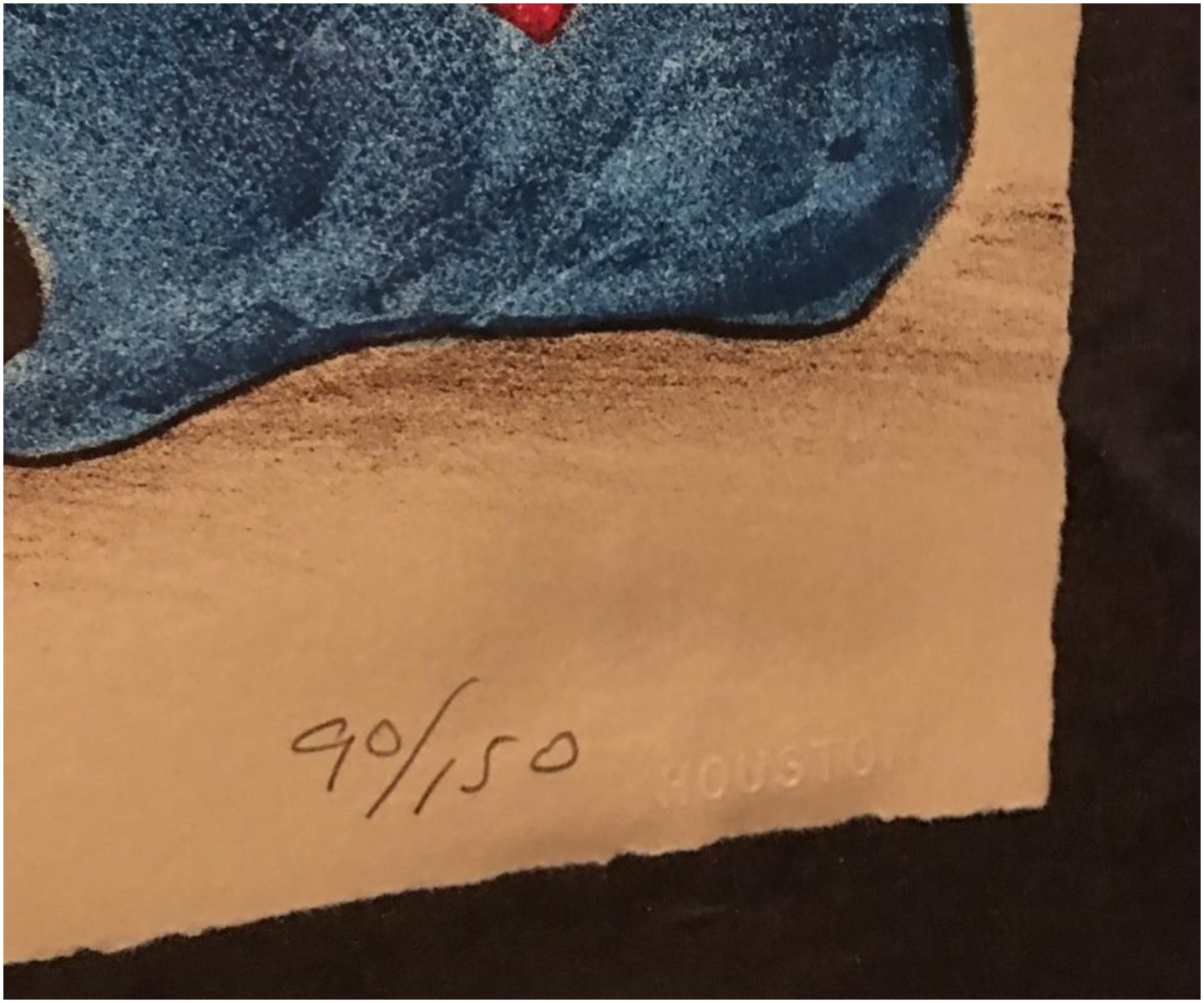
90/150
HOUSTON

Kauffman Galleries