

RICHARD DIEBENKORN (1922-1993)

Untitled

ink and graphite on paper

16 7/8 x 13 3/4 in. (24 1/8 x 21 1/8 x 1 3/4 in.)

c. 1960-1966

22471

PROVENANCE:

Estate of the Artist

Private Collection, Chicago

EXHIBITION:

L.A. Louver, Los Angeles, *Richard Diebenkorn: Drawing from the Model, 1954-1967*, 2-30 Nov. 1996, p. 43, ill.

LITERATURE:

Richard Diebenkorn: The Catalogue Raisonné, Vol. III, pg. 437, fig. 2971

Richard Diebenkorn (1922-1993) was a well-known 20th century American painter. His early work is associated with Abstract expressionism and the Bay Area Figurative Movement of the 1950s and 1960s. His later work (best known as the Ocean Park paintings) were instrumental to his achievement of worldwide acclaim. Diebenkorn had his first show at the California Palace of the Legion of Honor in San Francisco 1948. The first important retrospective of his work took place at the Albright–Knox Art Gallery in Buffalo, New York, in 1976–77; the show then traveled to Washington, D.C., Cincinnati, Los Angeles, and Oakland. In 1989 John Elderfield, then curator at the Museum of Modern Art, New York, organized a show of Diebenkorn's works on paper, which constituted an important part of his production. In 2012, the exhibition, *Richard Diebenkorn: The Ocean Park Series*, curated by Sarah C. Bancroft, traveled to the Modern Art Museum of Fort Worth, the Orange County Museum of Art, and the Corcoran Gallery of Art in Washington, D.C.

Diebenkorn's work can be found in a number of public collections including the New Mexico Museum of Art, Santa Fe, New Mexico ; Albertina, Vienna, Austria; Albright–Knox Art Gallery, Buffalo, New York; Art Institute of Chicago, Chicago; Baltimore Museum of Art; Carnegie Institute, Pittsburgh; Corcoran Gallery of Art, Washington, D.C.; the de Young Museum, San Francisco; Hirshhorn Museum and Sculpture Garden, Washington, D.C.; Los Angeles County Museum of Art; Museum of Fine Arts, Houston, Texas; Phillips Collection, Washington, D.C.; San Francisco Museum of Modern Art, San Francisco; Solomon R. Guggenheim Museum, New York; and the Whitney Museum of American Art, New York.

The information and material herein represents Gallery's best efforts and understanding of the current history and scholarship with respect to the provenance of the Work(s) of Art described and is not part of any warranty.















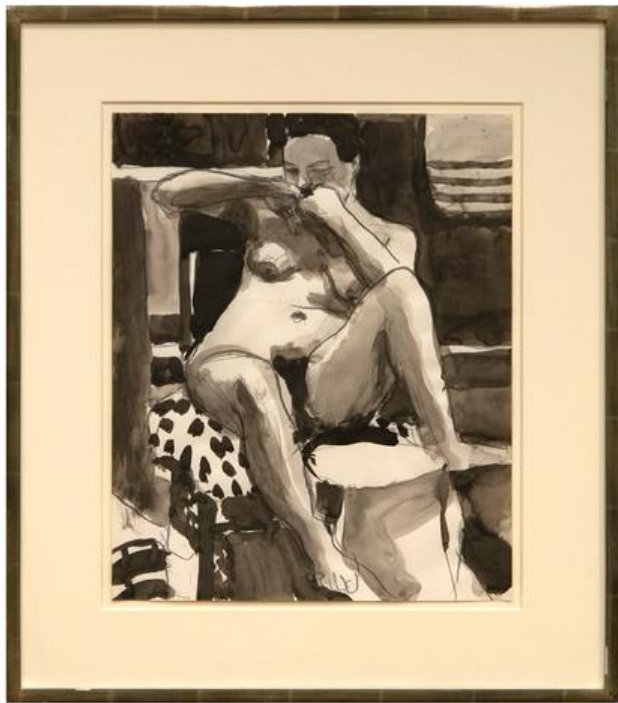

AL 100776 TERRY ROSSIGNOL, TORONTO, CALIFORNIA 04/11

Artist: Richard Diebenkorn
Title: Initial (1962)
Medium: Ink wash & graphite on paper
Date: 1962
Size: 17 x 14 in./241 x 21 in. (fr)
Edition: 8/94 30

#565



AESTHETIC FRAME
& ART SERVICES

8721 MISSION AVENUE LOS ANGELES, CA 90046
TELEPHONE 310/462-0012 FACSIMILE 310/462-0942

INSPECTED BY
OCT 11 1966
DATE

UPPER PLEX
REGULAR PLEX
GLASS