



CINDY SHERMAN (b. 1954)

Untitled

Signed verso, "Cindy Sherman, 2/10, 2010/2012"

color photograph

34 x 23 1/4 in. (34 3/4 x 24 in.)

2/10 + 2AP

2010/2012

28610

PROVENANCE:

Courtesy of the artist and Metro Pictures, New York

2013 Ninth Annual BAMart Silent Auction, Paddle 8

Private Collection, Puerto Rico

Cindy Sherman is an American photographer and filmmaker whose self-portraits offer critiques of gender and identity. Sherman established her reputation—and a novel brand of uncanny self-portraiture—with her “Untitled Film Stills” (1977-80), a series of 69 photographs of the artist herself enacting female clichés of 20th-century pop culture. Though her work continually re-examines women’s roles in history and contemporary society, Sherman resists the notion that her photographs have an explicit narrative or message, leaving them untitled and largely open to interpretation. “I didn’t think of what I was doing as political,” she once said. “To me it was a way to make the best out of what I liked to do privately, which was to dress up.” Always in meticulous costumes, wigs, and makeup, Sherman has produced series in which she dresses as women from history paintings, fashion, and pornography. In the late 1980s and into the ’90s, she expanded her focus to more grotesque imagery, like the mutilated mannequins of her “Sex Pictures” (1992). While her practice has grouped her with the Pictures Generation, along with artists such as Sherrie Levine and Robert Longo, her distinctive blend of performance and photography stands alone. Her work has been the subject of many museum exhibitions, including those at The Museum of Modern Art. Sherman lives and works in New York, NY.

The information and material herein represents Gallery’s best efforts and understanding of the current history and scholarship with respect to the provenance of the Work(s) of Art described and is not part of any warranty.





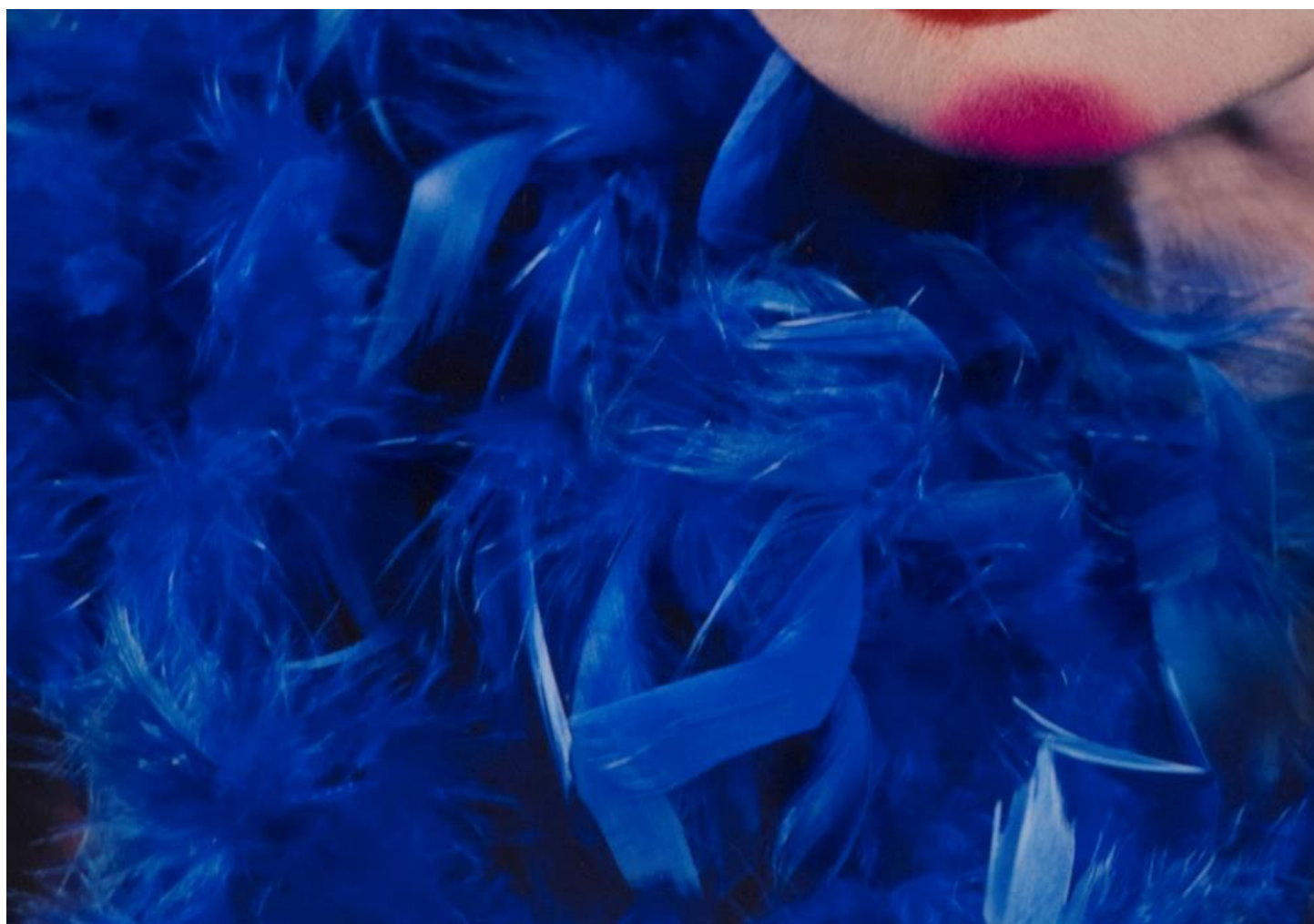





METRO PICTURES
100-8007 2000-000007 NEW YORK NY 10011

Cindy Sherman
Unisex 2010/2012
Color photograph
24 x 20 1/4 inches (image size)
85.4 x 70.1 cm
24 3/4 x 26 inches (frame size)
95.3 x 66 cm
Edition: 2/10, 2 AP
\$859 000

This artwork is not to be displayed in a gallery or museum without the written consent of the artist. The artist reserves the right to alter or modify the work at any time without notice. The artist does not warrant the quality or quantity of the work. The artist does not warrant the quality or quantity of the work. The artist does not warrant the quality or quantity of the work.

METRO PICTURES
100-8007 2000-000007 NEW YORK NY 10011

Lin
2/10 2010/2012

Copyright © 2012
Cindy Sherman
All rights reserved.

Particulars: 1. Title
2. Date
3. Medium
4. Edition
5. Reference to the work
6. Reference to the work
7. Reference to the work
8. Reference to the work
9. Reference to the work
10. Reference to the work
11. Reference to the work
12. Reference to the work
13. Reference to the work
14. Reference to the work
15. Reference to the work
16. Reference to the work
17. Reference to the work
18. Reference to the work
19. Reference to the work
20. Reference to the work
21. Reference to the work
22. Reference to the work
23. Reference to the work
24. Reference to the work
25. Reference to the work
26. Reference to the work
27. Reference to the work
28. Reference to the work
29. Reference to the work
30. Reference to the work
31. Reference to the work
32. Reference to the work
33. Reference to the work
34. Reference to the work
35. Reference to the work
36. Reference to the work
37. Reference to the work
38. Reference to the work
39. Reference to the work
40. Reference to the work
41. Reference to the work
42. Reference to the work
43. Reference to the work
44. Reference to the work
45. Reference to the work
46. Reference to the work
47. Reference to the work
48. Reference to the work
49. Reference to the work
50. Reference to the work
51. Reference to the work
52. Reference to the work
53. Reference to the work
54. Reference to the work
55. Reference to the work
56. Reference to the work
57. Reference to the work
58. Reference to the work
59. Reference to the work
60. Reference to the work
61. Reference to the work
62. Reference to the work
63. Reference to the work
64. Reference to the work
65. Reference to the work
66. Reference to the work
67. Reference to the work
68. Reference to the work
69. Reference to the work
70. Reference to the work
71. Reference to the work
72. Reference to the work
73. Reference to the work
74. Reference to the work
75. Reference to the work
76. Reference to the work
77. Reference to the work
78. Reference to the work
79. Reference to the work
80. Reference to the work
81. Reference to the work
82. Reference to the work
83. Reference to the work
84. Reference to the work
85. Reference to the work
86. Reference to the work
87. Reference to the work
88. Reference to the work
89. Reference to the work
90. Reference to the work
91. Reference to the work
92. Reference to the work
93. Reference to the work
94. Reference to the work
95. Reference to the work
96. Reference to the work
97. Reference to the work
98. Reference to the work
99. Reference to the work
100. Reference to the work

METRO PICTURES

519 WEST 24TH STREET NEW YORK NY 10011

Cindy Sherman

Untitled, 2010/2012

Color photograph

34 x 23 1/4 inches (image size)

86.4 x 59.1 cm

34 3/4 x 24 inches (frame size)

88.3 x 61 cm

Edition 2/10, 2 AP

(MP# 555)

This hanging system is intentionally set up without wire. Wire cannot be added to these D-rings as they are positioned. Adding wire will pull the wrong direction at the D-ring loops and cause them to fail. If you have questions, or wish to modify this system, feel free to consult Handmade Frames at 718.782.8364.

METRO PICTURES

519 WEST 24TH STREET NEW YORK NY 10011

Li R
2/10 2010/2012

