



EDGAR ALWIN PAYNE (1883-1947)

Navajos at Rest

Signed lower right, "Edgar Payne"

oil on canvas

19 1/2 x 23 1/2 in. (25 1/4 x 29 1/4 x 2 in.)

49.53 x 59.69 cm (64.14 x 74.3 x 5.08 cm)

c. 1930

44345

PROVENANCE:

Goldfield Galleries, Los Angeles

Private Collection, acquired from the above, June 9, 1987

EXHIBITION:

Goldfield Galleries, Los Angeles, California, "Edgar Payne", February 10 - March 14, 1987, no. 8

LITERATURE:

Payne, E. A., Goldfield Galleries, & Goldfield Galleries (1987), *Edgar Payne : 1882-1947*, Goldfield Galleries

American Impressionist painter Edgar Payne grew up in Missouri, but spent the most productive part of his career captivated by the majestic scenery of the West. Primarily self taught, he did study briefly at the Art Institute of Chicago and began his career designing and painting scenery for the stage and murals for homes and theaters. Crisscrossing the United States, Mexico, Canada and Europe, the American West appealed most. Lured by the quality of light and freedom to paint open spaces and possessing a reverence for nature, he especially loved the mountains and frequently took packhorses into the Sierra Nevada Mountain Range to paint and sketch the upper lakes. Recognized as one of California's leading landscape artists, Payne earned the respect of his peers and critics for his Impressionistic landscapes painted in plein-air. His works are in the permanent collections of the Laguna Art Museum, Chicago Art Museum, Southwest Museum of Los Angeles, Pasadena Art Institute, and the National Academy of Design.

The information and material herein represents Gallery's best efforts and understanding of the current history and scholarship with respect to the provenance of the Work(s) of Art described and is not part of any warranty.



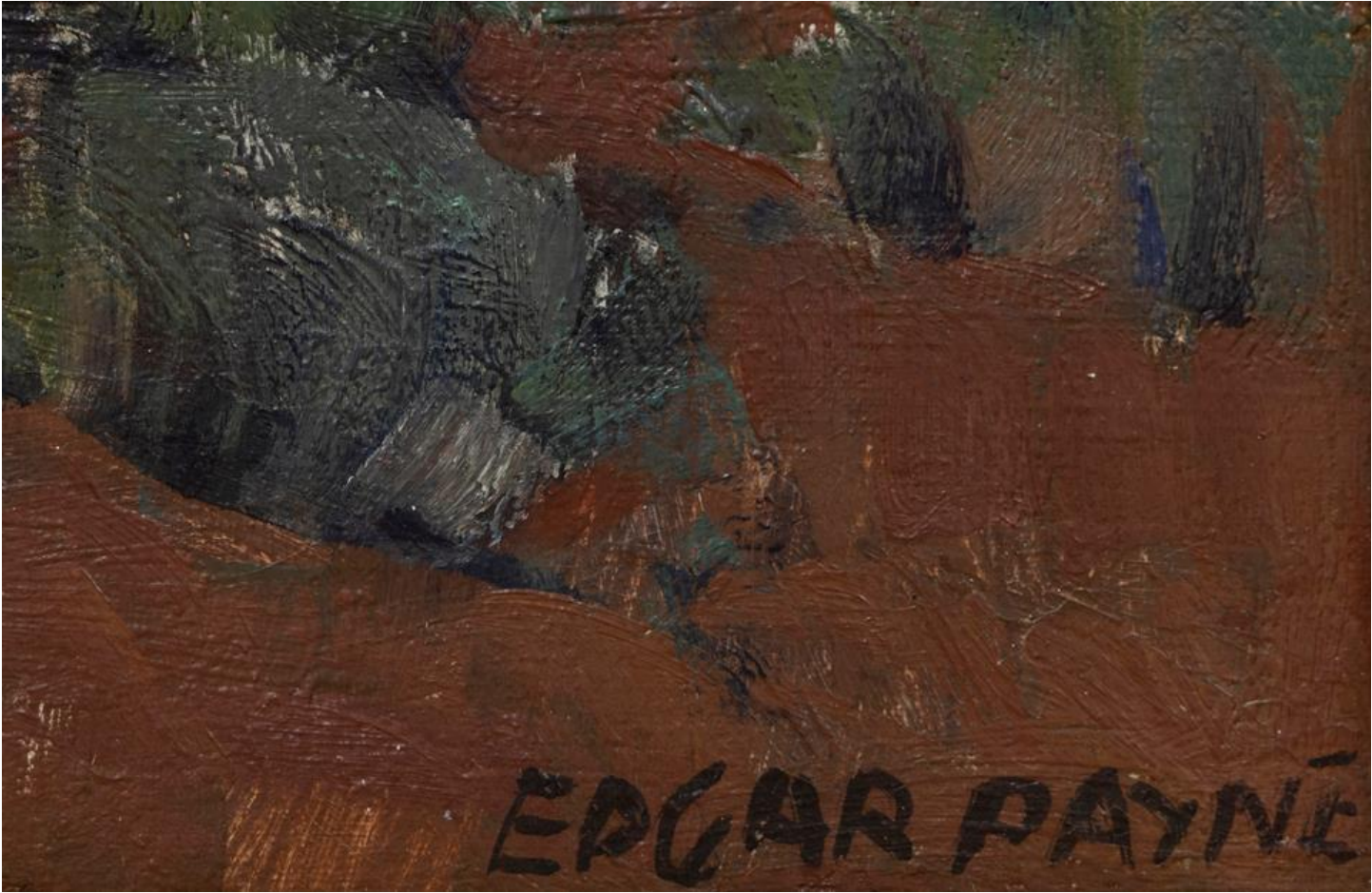



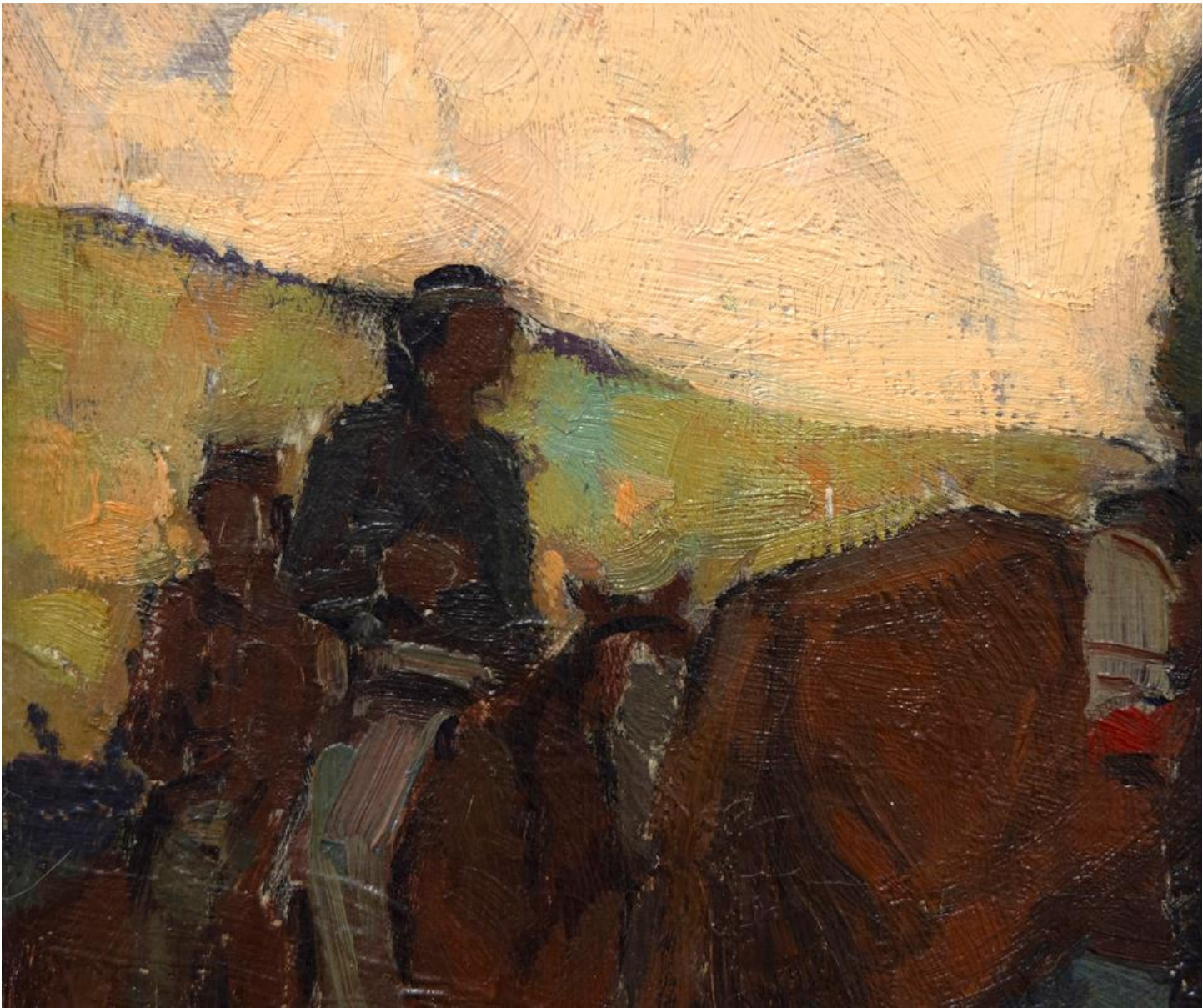









EDGAR PAYNE (1882-1947)
Number of Size
25 x 24
Estimate \$190,000-\$230,000

EE

EDGAR PAYNE
1882-1947
FEB. 10, 1882 - MARCH 14, 1947
THE STUDIOS, ST. LOUIS
Med. 2 1/2" Dia. Size 25 x 24 in.
Cat. No. 2
GOLDFIELD GALLERIES
8000 "e." - Archer - Los Angeles 90088

Nedra Matteucci Galleries
1275 Pico Blvd. Pacific • Santa Fe, N.M. 87501
Phone (505) 833-6333 • Fax (505) 833-6334
Artist: Edgar A. Payne (1882-1947)
Title: *Archer at Rest*
Medium: 48 Varnish Size: 28" x 24"
Number: PA-14875 Price
305-952-8533 • Fax: 305-984-0709

AUTHENTICATION
This is to certify that this
MED. 2 1/2" DIA. NO. 25 182
TITLE: *ARCHEL AT REST*
SIZE: 25 X 24 DATE: _____
is an original by EDGAR PAYNE
Aug 2, 1978 Edward J. Goffman

GOLDLEAF FRAMEWORKS
OF SANTA FE

SANTA FE ART GALLERY